

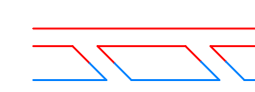











# LEGEND

-  EXISTING WORKINGS
-  EXISTING GOAF
-  PROPOSED WORKINGS
-  PROPOSED EXTRACTION
-  APPLICATION AREA
-  AREA 3 DEVELOPMENT CONSENT
-  CLAUSE 88 (2006 REGULATIONS) LW6-8 AND 19)
-  SMP AREA LW6 AND NSW GOVERNMENT PLANNING APPROVAL
-  SMP AREA LW7-8 AND 19 AND NSW GOVERNMENT PLANNING APPROVAL
-  SMP AREA AND CLAUSE 88 (2006 REGULATIONS) FOR LW10-18
-  SMP AREA LW20-21
-  SMP AREA LW21A - PENDING APPROVAL
-  CORDEAUX DAM NOTIFICATION AREA
-  CORDEAUX DAM FULL SUPPLY LEVEL 300M OFFSET
-  EXISTING SMP APPROVED MINE PLAN LW22-23

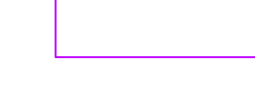
**NOTES:**  
 ALL DIMENSIONS IN METRES.  
 COORDINATE DATA IN MAP GRID OF AUSTRALIA 2020 (MGA2020-ZONE56)  
 HEIGHT DATA IN AUSTRALIAN HEIGHT DATUM (AHD)  
 ABUTMENT DIMENSIONS MEASURED RIB TO RIB.  
 FIRST WORKINGS DIMENSIONS MEASURED CENTRE TO CENTRE  
 FIRST WORKINGS WIDTH 5.2m. FOR ROADWAY HEIGHTS SEE VIEWPORT  
 LONGWALL EXTRACTION HEIGHT 3.90m.  
 NOTIFICATION AREA WHOLLY WITHIN COL 708.  
 PILLAR DIMENSIONS MAY BE ALTERED TO SUIT GEOLOGICAL / GEOTECHNICAL OR SAFETY CONDITIONS

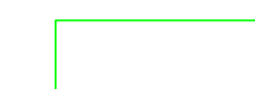
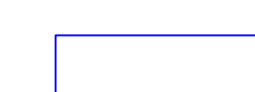

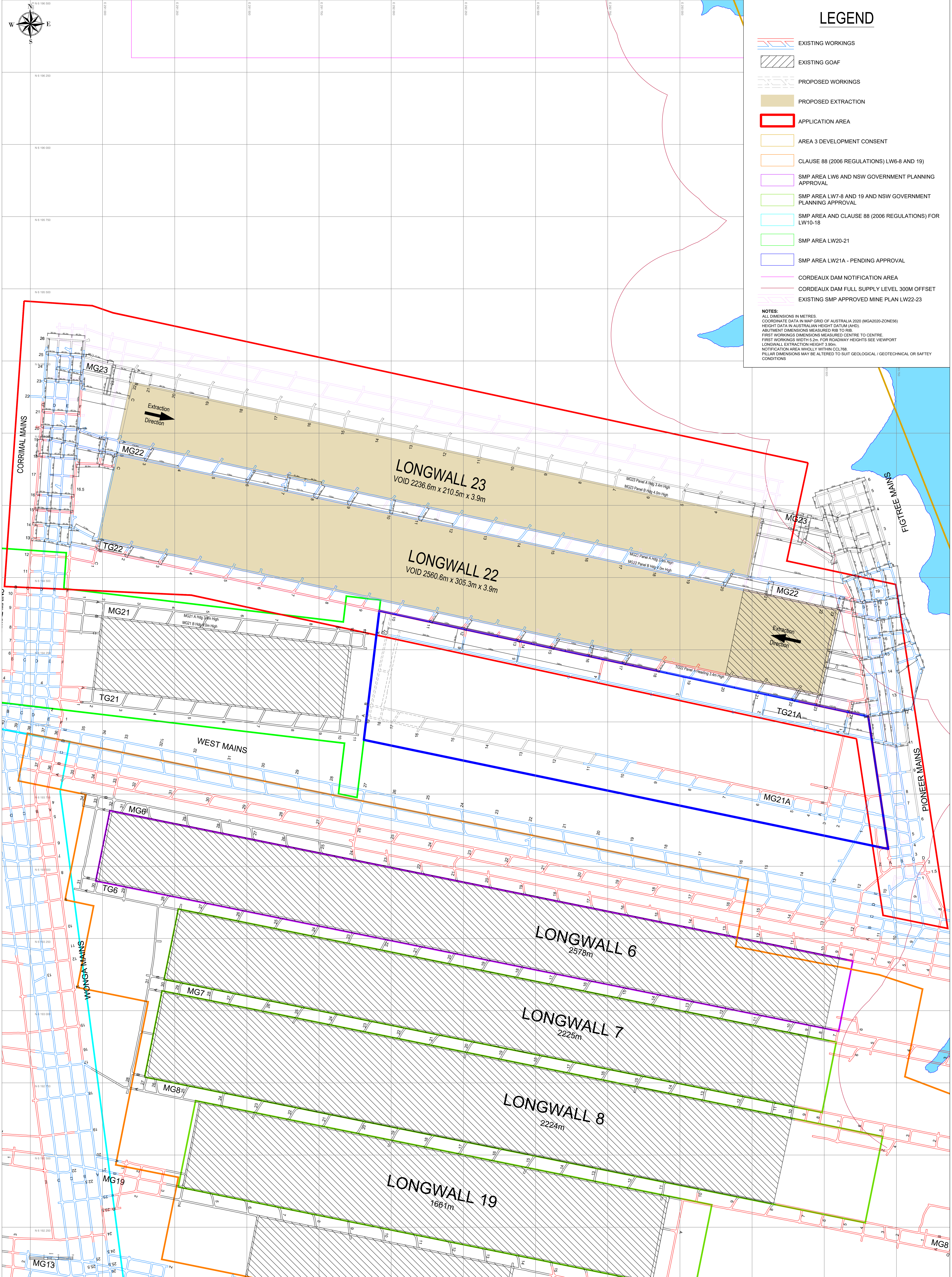
**SIGNED**

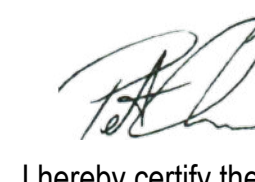
I hereby accept the information on the plan.  14/11/2024  
 MINING ENGINEERING MANAGER Date

I hereby certify the accuracy of the plan.  14/11/2024  
 REGISTERED MINING SURVEYOR Date



**Dendrobium Mine**  
 ILLAWARRA METALLURGICAL COAL  
 Cordeaux Road Mount Kembla NSW 2526  
 ABN 85 098 744 088

Name	Date
DRN ZB	14/11/24
REV	
APP	

SCALE 1:4000 @ A0

Title **Dendrobium Area 3C LW22-23 Subsidence Management Plan SMP Approved Plan**

DRAWING NUMBER **DEN-01-7981**

REV **4**

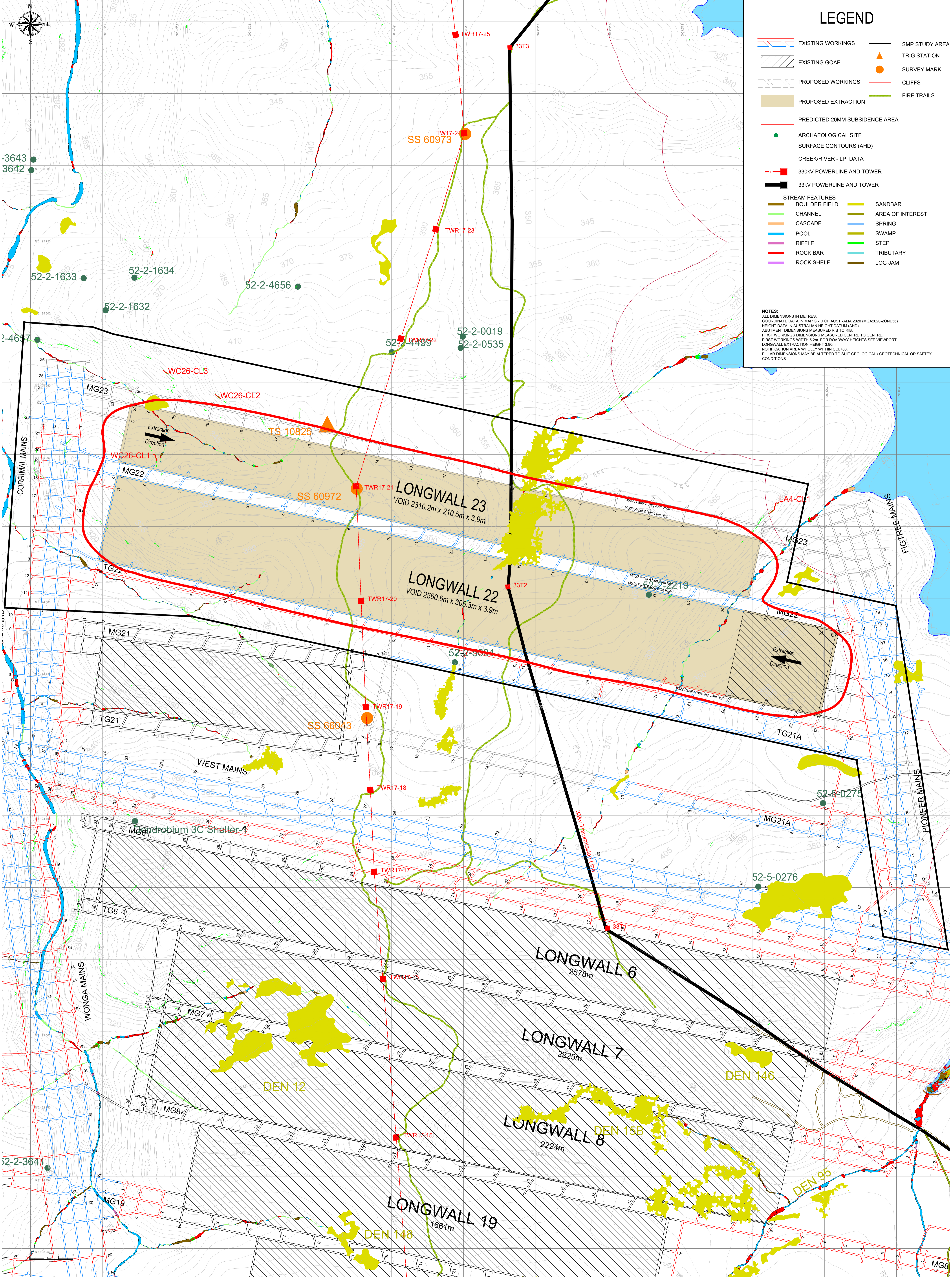

**LEGEND**

- EXISTING WORKINGS
- EXISTING GOAF
- PROPOSED WORKINGS
- PROPOSED EXTRACTION
- PREDICTED 20MM SUBSIDENCE AREA
- ARCHAEOLOGICAL SITE
- SURFACE CONTOURS (AHD)
- CREEK/RIVER - LPI DATA
- 330KV POWERLINE AND TOWER
- 33KV POWERLINE AND TOWER
- STREAM FEATURES
- BOULDER FIELD
- CHANNEL
- CASCADE
- POOL
- RIFFLE
- ROCK BAR
- ROCK SHELF
- SANDBAR
- AREA OF INTEREST
- SPRING
- SWAMP
- STEP
- TRIBUTARY
- LOG JAM
- TRIG STATION
- SURVEY MARK
- CLIFFS
- FIRE TRAILS

**NOTES:**  
 ALL DIMENSIONS IN METRES.  
 COORDINATE DATA IN MAP GRID OF AUSTRALIA 2020 (MGA2020-ZONE56)  
 HEIGHT DATA IN AUSTRALIAN HEIGHT DATUM (AHD)  
 ABUTMENT DIMENSIONS MEASURED RIB TO RIB.  
 FIRST WORKINGS DIMENSIONS MEASURED CENTRE TO CENTRE  
 FIRST WORKINGS WIDTH 5.2m. FOR ROADWAY HEIGHTS SEE VIEWPORT  
 LONGWALL EXTRACTION HEIGHT 3.90m.  
 NOTIFICATION AREA WHOLLY WITHIN COLRIB.  
 PILLAR DIMENSIONS MAY BE ALTERED TO SUIT GEOLOGICAL / GEOTECHNICAL OR SAFETY CONDITIONS

**SIGNED**

I hereby accept the information on the plan. 14/11/2024

*[Signature]*

I hereby certify the accuracy of the plan. 14/11/2024

*[Signature]*

MINING ENGINEERING MANAGER Date REGISTERED MINING SURVEYOR Date



**Dendrobium Mine**  
 ILLAWARRA METALLURGICAL COAL  
 Cordeaux Road Mount Kembla NSW 2526  
 ABN 85 098 744 088

Name	Date
DRN ZB	14/11/24
REV	
APP	
SCALE	1:4000 @ A0

Title **Dendrobium Area 3C LW22-23 Subsidence Management Plan Plan 2 - Surface Features**

DRAWING NUMBER **DEN-01-8014**

REV **4**

Linda Zanotto  
Principal Mining Approvals  
Illawarra Coal Holdings

21/11/2024

---

Subject: Area 3C Subsidence Management Plan Modification 1 – Amended Longwall 23 Mine Plan

Dear Ms Zanotto

I refer to the amended mine plan layout for Longwall (LW) 23 submitted in accordance with the approval of Modification 1 to the Area 3C Subsidence Management Plan dated 20 November 2024.

I note the amended mine plan reflects the layout of LW 23 approved by the Planning Secretary on 20 November 2024.

If you wish to discuss the matter further, please contact Gabrielle Allan at [gabrielle.allan@dpie.nsw.gov.au](mailto:gabrielle.allan@dpie.nsw.gov.au).

Yours sincerely

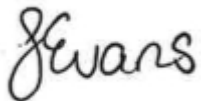

Jessie Evans  
Director, Resource Assessments  
Resource Assessments

As nominee of the Planning Secretary